EG 396 Jesu, meine Freude

Alle Kombinationen möglich

Mel.: J. Crüger 1653, Satz: A. Jahn

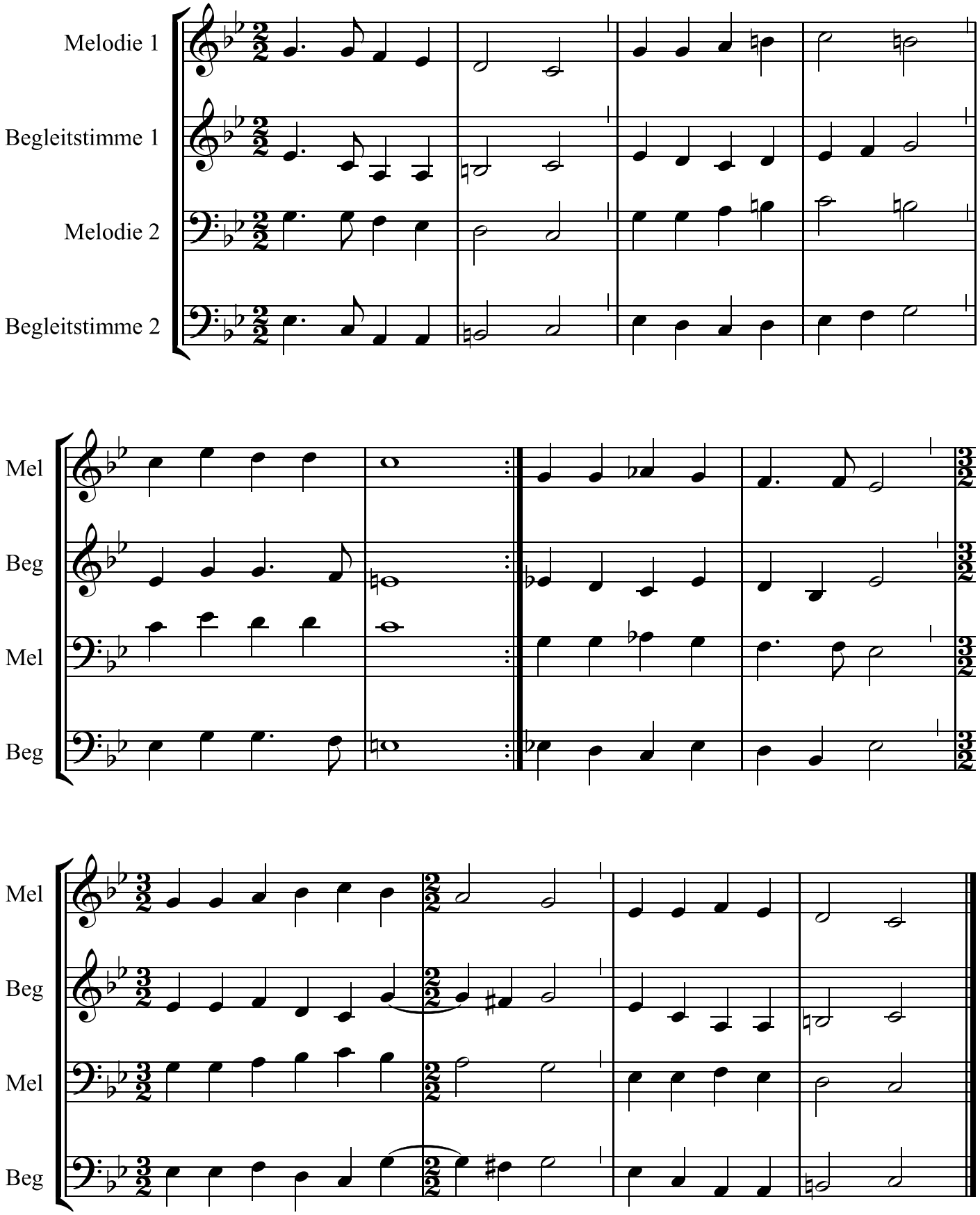

© Andreas Jahn 2021